

- WINSTON F. WOODWARD -

Note: Improvements on this lot are not in a flood hazard area.

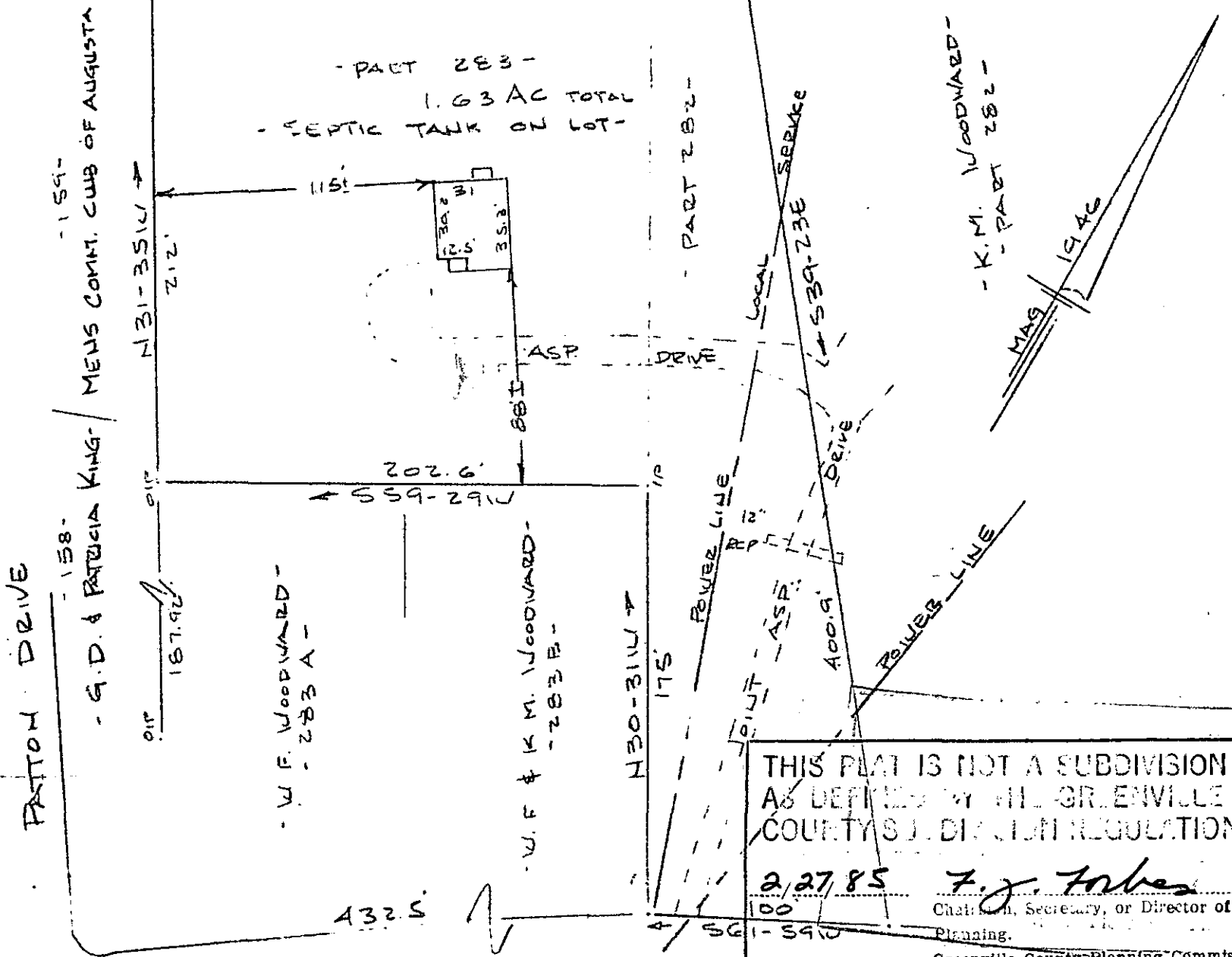

THIS PLAT IS NOT A SUBDIVISION  
 AS DEFINED BY THE GREENVILLE  
 COUNTY SUBDIVISION REGULATIONS.  
 2/27/85 *F. J. Forbes*  
 Chairman, Secretary, or Director of  
 Planning.  
 Greenville County Planning Commission

FILED  
 GREENVILLE CO. S.C.  
 FEB-27 3 24 PM '85  
 DONNIE S. JANKERSLEY  
 R.M.C.

CHURCHILL CIRCLE  
 WATER IN STREET R/W

PROPERTY OF  
 WINSTON F. WOODWARD & KATHLEEN WOODWARD  
 NEAR GREENVILLE, GREENVILLE CO. S.C.

SCALE: 1" = 60'  
 27 FEB 1985

This is to certify that on the 27th day of February, 1985, I surveyed the property shown on this plat, being known as part of lot 283 ( 1.63 acres ) on plat of AUGUSTA ACRES and recorded in the RMC Office Greenville County, S. C., in Plat Book " S " at Page 201 and PROPERTY OF WINSTON F. WOODWARD & KATHLEEN WOODWARD and recorded in the RMC Office Greenville County, S. C., in Plat Book at Page ; and that the property lines, walls and buildings are as shown hereon, and that the walls and buildings located on said lot do not encroach or project on adjacent street or property, and that no adjacent walls or buildings encroach or project on said premises, and no power lines cross this property except as shown hereon.

25273  
 11-H-82 Recordable Plat

*R. B. Bruce*  
 R. B. Bruce, RLS #1992  
*R. B. Bruce*  
 CO.

CAROLINA SURVEYING  
 112 Hanly St.  
 Greenville, S.C. 29605  
 30 FEB 27 85 1237 " 3.0001